

# Belle or the Beast

## Children's Art Competition



### Closing date Sun 19 Nov

- One winner will be chosen from each age group 5-8 yrs and 9-11 yrs
- Choose either Belle's Magic Mirror or the Beastly Beast, any medium can be used, no larger than A3.
- Please put your child's name and age clearly marked on the back of the artwork. Return artwork with completed permission slip below to South Hill Park Box Office reception or by post to:

Belle or the Beast Competition,  
South Hill Park,  
Ringmead,  
Bracknell RG12 7PA

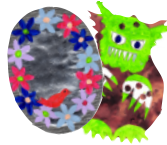

By entering this competition you agree to the full Terms and Conditions set out on our website [southhillpark.org.uk/kidsartcomp](http://southhillpark.org.uk/kidsartcomp)

Winners will be notified week beginning Mon 20 Nov and invited to South Hill Park for a photocall to be presented with their tickets.\*\*

The prizes are not transferable to other productions and are not exchangeable for cash.

\*\* Photography is subject to parent/ guardian's permission.

Name of child:.....Age:.....

As the Parent/Guardian I hereby give permission for them to take part in this competition.

Parent/Guardian full name:.....

Relationship to child:.....

Parent/Guardian's phone number details:.....

Parent/Guardian's email address:.....

By ticking this box I have read the full terms and conditions on the website and agree to abide by them for the purpose of this competition ([southhillpark.org.uk/kidsartcomp](http://southhillpark.org.uk/kidsartcomp))

Yes If your child wins the competition they will be invited to South Hill Park for a photocall with their work. By ticking yes you give permission for South Hill Park Arts Centre to use the photographs taken on this occasion for marketing purposes. Distribution may include but will not be limited to: online, social media, print and local press.

No